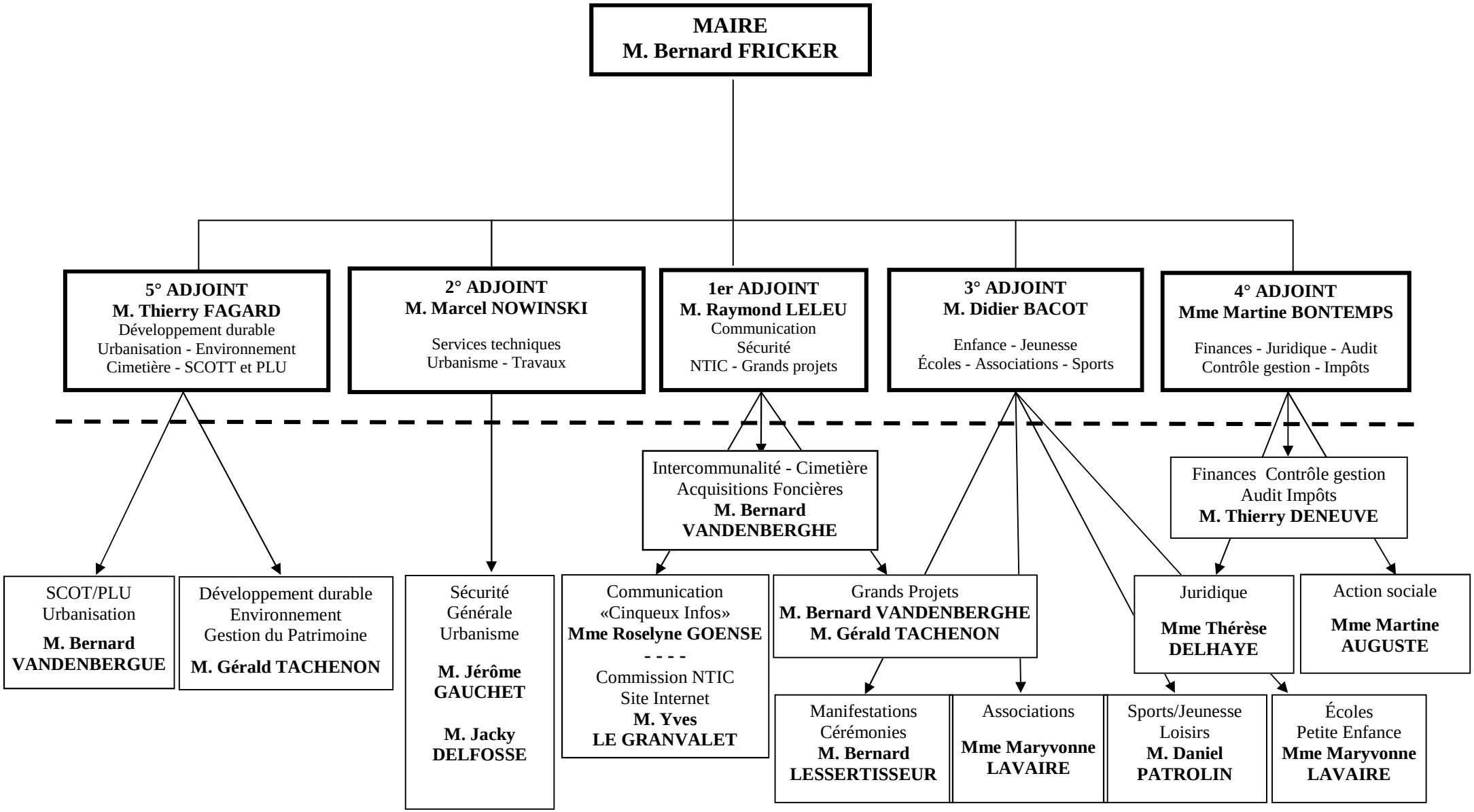Commune de Cinqueux
Organigramme du Conseil Municipal